

Incorporating CSO 033 Homeowner Feedback



shrewsberry



citizens
energy group™

Craig Cordi

Citizens Energy Group

Shannon Killion, PE, ENV SP

Shrewsberry & Associates, LLC

 **citizens**
energy group™
We're all citizens.

Agenda

BACKGROUND

- CSO 033
- 2014 Construction

HOMEOWNER CONCERNS

- Street Parking
- Pedestrian Safety
- Property Access
- Aesthetics
- Flooding

ADDRESSING HOMEOWNER CONCERNS

- Citizens' Approach
- Lessons Learned
- Homeowner Response



CSO 033 Background

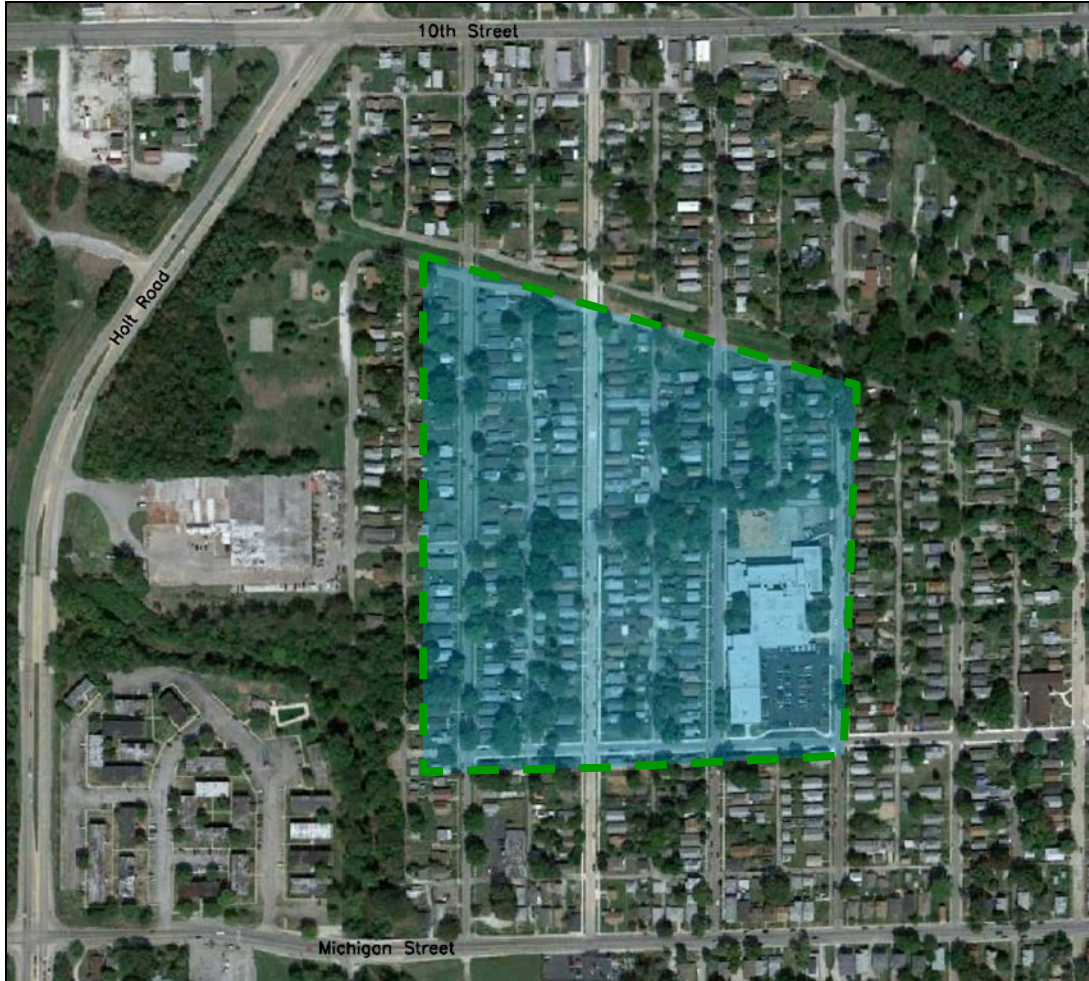

Project Area

PROJECT AREA

- Developed Residential Area
- Curbs and Sidewalks in 90% of Project Area
- Grass Strip between Sidewalk and curb within Right-of-Way
- Limited Drive Cuts due to Alley Access
- Elementary School

Homeowner Input Pre-Construction



**OPEN HOUSE
PUBLIC MEETING**



Local Examples

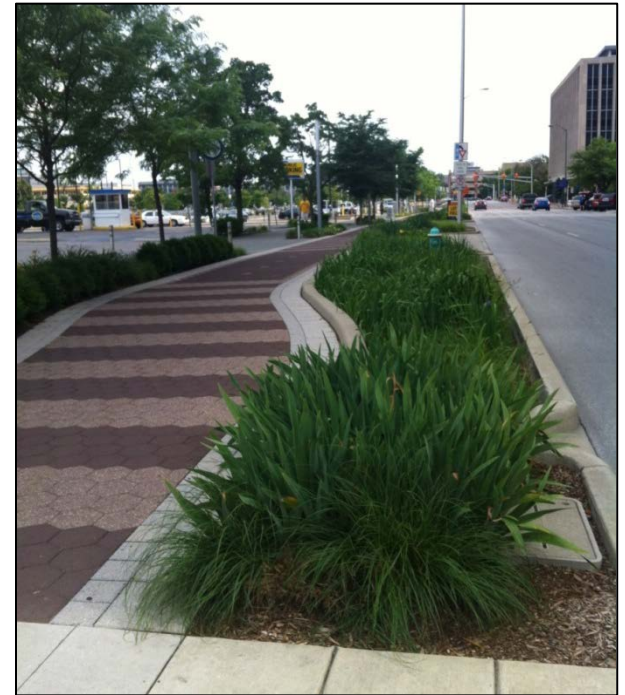
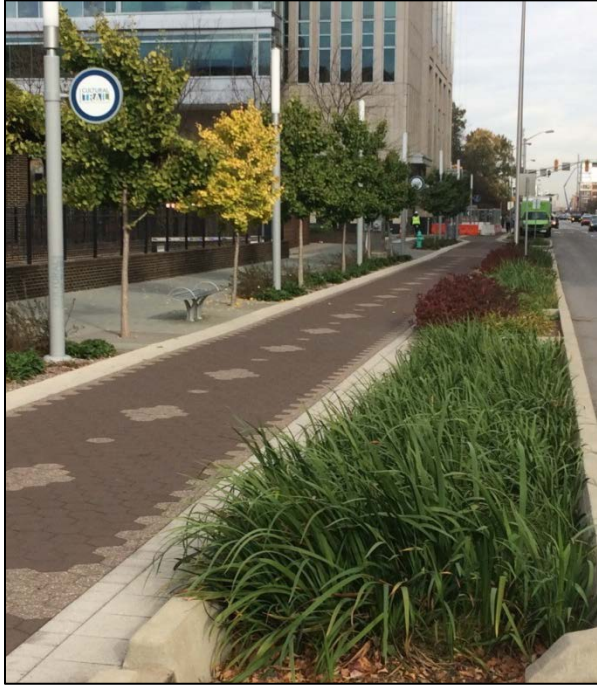

INDIANAPOLIS CULTURAL TRAIL

2014 Stormwater Planter Construction



Homeowner Input During Construction

STREET PARKING

- No Curb Step Out

PEDESTRIAN SAFETY

- Depth of Planters

PROPERTY ACCESS

- Cannot Walk Across Planters

AESTHETICS

- Planting too Random

FLOODING

- Ponding on Streets

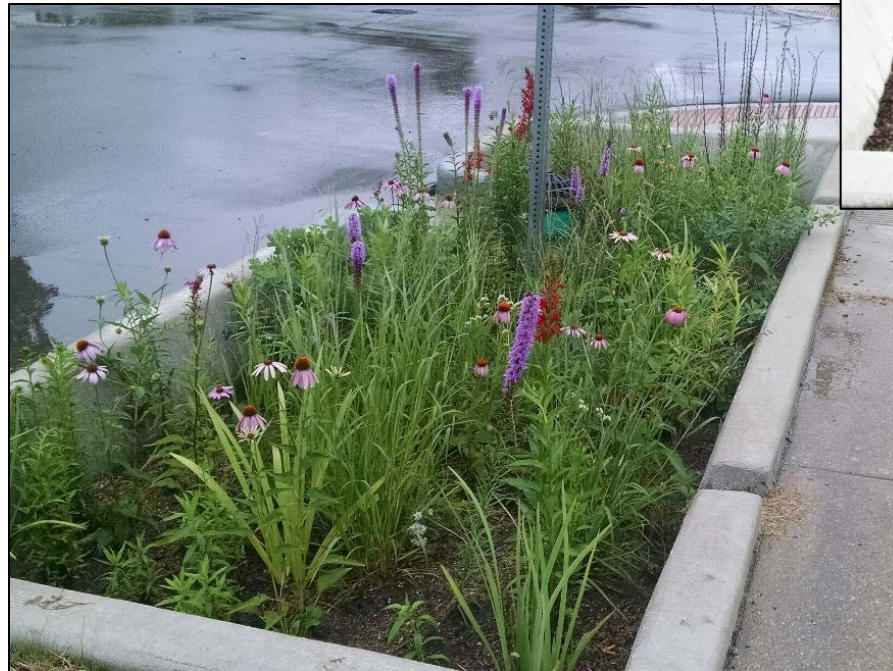

Additional Public Meetings



**OPEN HOUSE
PUBLIC MEETING**

Addressing Homeowner Concerns

Street Parking

Pedestrian Safety

Property Access

Aesthetics

Flooding



BEFORE



PROPOSED

Addressing Homeowner Concerns

Street Parking

Pedestrian Safety

Property Access

Aesthetics

Flooding



BEFORE



**PROPOSED
FENCING**



Addressing Homeowner Concerns

Street Parking

Pedestrian Safety

Property Access

Aesthetics

Flooding



BEFORE



**PROPOSED DECREASE
IN BED DEPTH**



Addressing Homeowner Concerns

Street Parking

Pedestrian Safety

Property Access

Aesthetics

Flooding

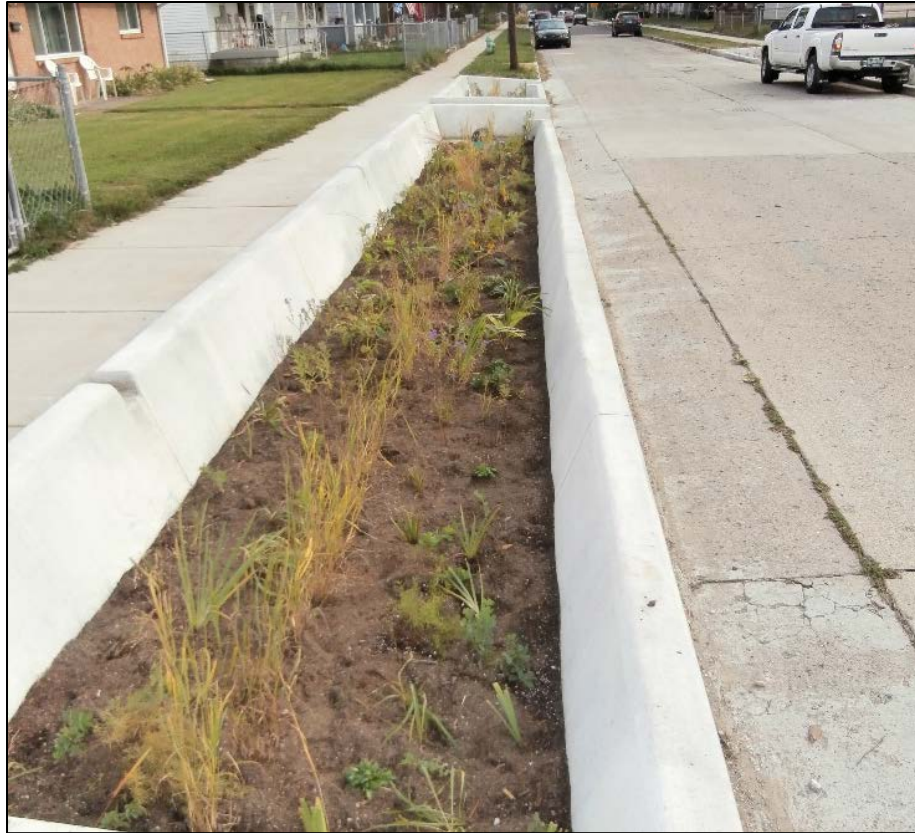

BEFORE



PROPOSED

Addressing Homeowner Concerns

Street Parking

Pedestrian Safety

Property Access

Aesthetics

Flooding



BEFORE



AFTER



Addressing Homeowner Concerns

Street Parking

Pedestrian Safety

Property Access

Aesthetics

Flooding



BEFORE



AFTER

2016 Stormwater Planter Construction



Lessons Learned

- Public Outreach is **Essential** for Green Infrastructure
- Visuals of Proposed Work **Aid** in Setting Homeowner Expectations
- Property Owner Buy-In is **Critical** for Project Success



Homeowner Response

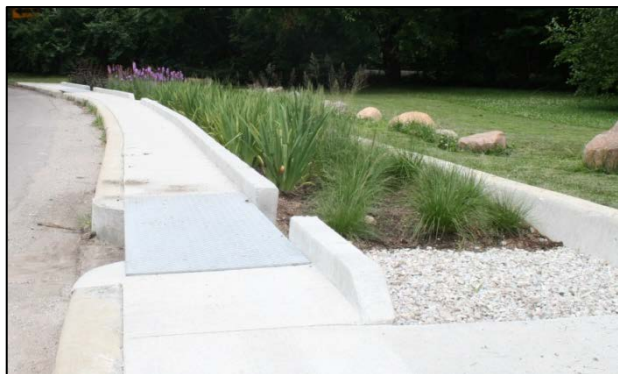

THANK YOU!



shrewsberry



citizens
energy group™

Craig Cordi
Citizens Energy Group

Shannon Killion, PE, ENV SP
Shrewsberry & Associates, LLC

